



Africa Tea Brokers Limited

Tea Chart 2022

Tel: 2312407/8, 2312410, 2312441
 Fax: 2312442
 Nyerere Avenue, Ralli House
 P. O. Box 81883 - 80100, MOMBASA
 e-mail: info@atbltd.com
 Website: http://www.atbltd.com

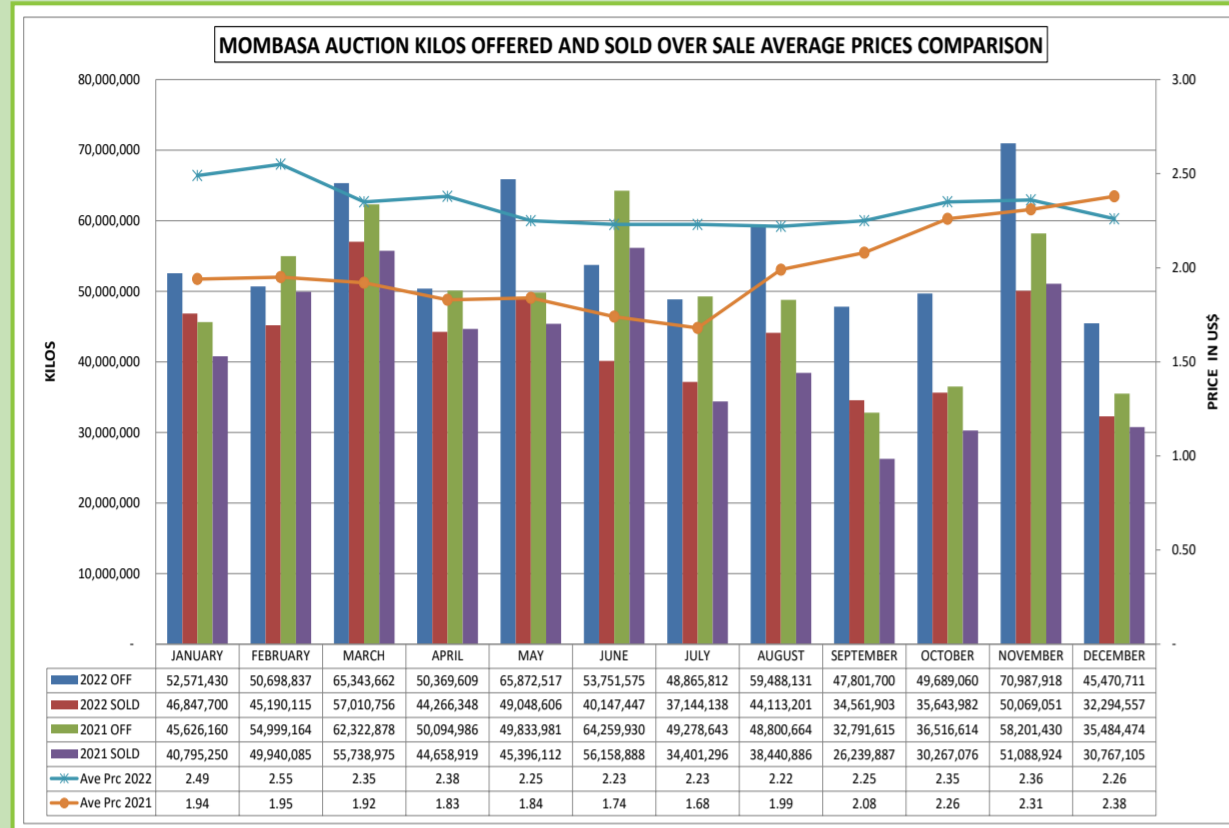

Table 1. MOMBASA AUCTION AVERAGE PRICES PER COUNTRY

| Country | 2020 (US\$/Kgs) | 2021 (US\$/Kgs) | 2022 (US\$/Kgs) |
|----------|-----------------|-----------------|-----------------|
| Kenya | 2.01 | 2.09 | 2.48 |
| Uganda | 1.22 | 1.14 | 1.35 |
| Rwanda | 2.75 | 2.73 | 2.82 |
| Burundi | 2.17 | 2.04 | 2.28 |
| Tanzania | 1.14 | 1.01 | 1.26 |
| Ethiopia | 1.20 | 1.35 | 1.48 |
| TOTAL | 1.93 | 1.97 | 2.33 |

Table 2. MOMBASA AUCTION OFFERINGS PER COUNTRY

| Country | 2020 ('000)kgs | 2021 ('000)kgs | 2022 ('000)kgs |
|----------|----------------|----------------|----------------|
| Kenya | 464,933.00 | 463,862.00 | 544,015.00 |
| Uganda | 75,225.00 | 81,989.00 | 74,467.00 |
| Rwanda | 28,227.00 | 27,860.00 | 28,559.00 |
| Burundi | 9,491.00 | 8,449.00 | 7,366.00 |
| Tanzania | 7,152.00 | 5,751.00 | 6,359.00 |
| Ethiopia | 1,005.00 | 188.00 | 56.00 |
| TOTAL | 586,427.00 | 588,099.00 | 660,910.00 |

Table 3. WORLD TEA PRODUCTION (Metric Tonnes Rounded)

| Country | 2020 ('000)kgs | 2021 ('000)kgs | 2022 ('000)kgs |
|------------|----------------|----------------|----------------|
| India | 1,257,530.00 | 1,343,060.00 | 1,340,490.00 |
| Bangladesh | 86,394.00 | 96,506.00 | 83,829.00 |
| Sri Lanka | 278,489.00 | 299,339.00 | 154,499.00 |
| Indonesia | 126,000.00 | 127,000.00 | 125,100.00 |
| China | 2,986,016.00 | 3,063,151.00 | 3,090,000.00 |
| Vietnam | 192,000.00 | 180,000.00 | 174,000.00 |
| Kenya | 569,536.00 | 537,832.00 | 535,043.00 |
| Uganda | 76,857.00 | 81,675.00 | 74,000.00 |
| Tanzania | 28,469.00 | 26,170.00 | 25,295.00 |
| Burundi | 11,200.00 | 11,000.00 | 11,300.00 |
| Rwanda | 33,000.00 | 33,400.00 | 33,500.00 |
| Malawi | 45,173.00 | 50,566.00 | 47,755.00 |
| Zimbabwe | 14,000.00 | 14,000.00 | 14,400.00 |
| Others | 581,995.00 | 584,510.00 | 688,707.00 |
| TOTAL | 6,279,495.00 | 6,469,531.00 | 6,397,918.00 |

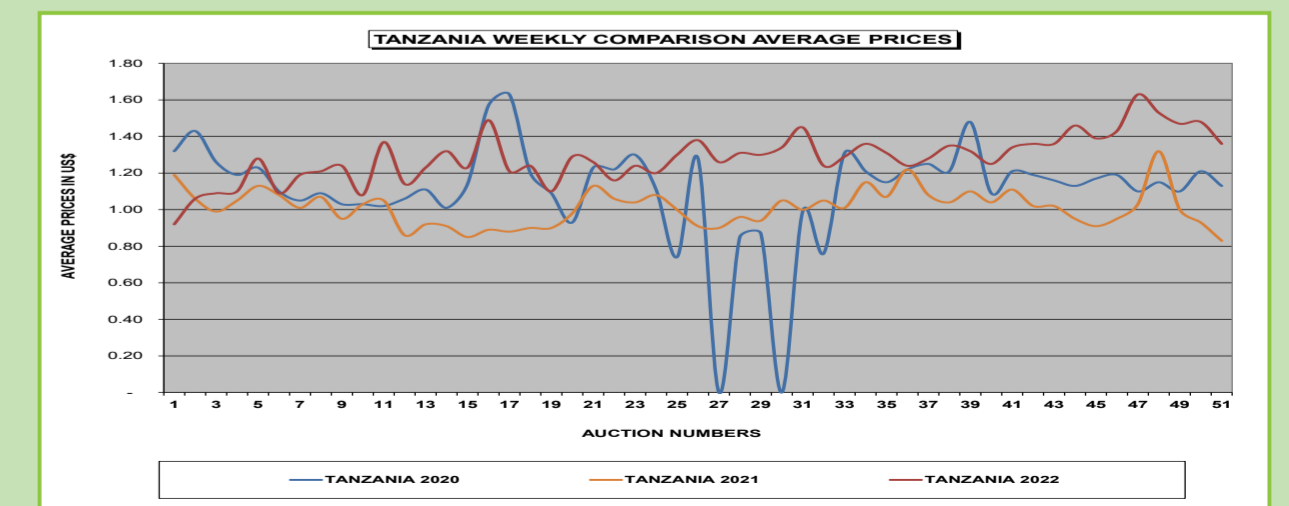
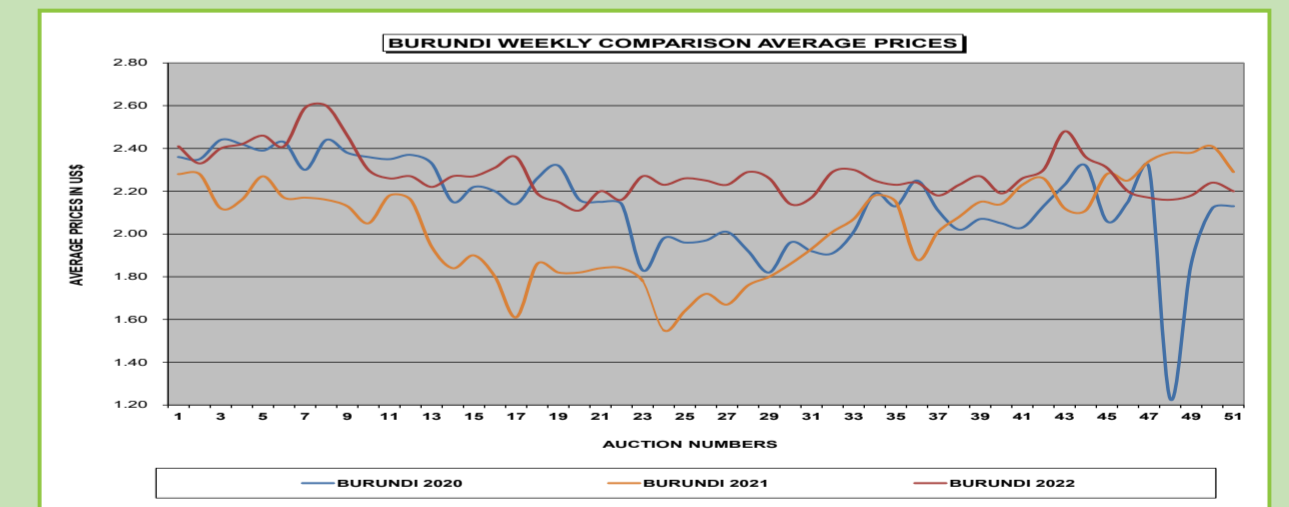
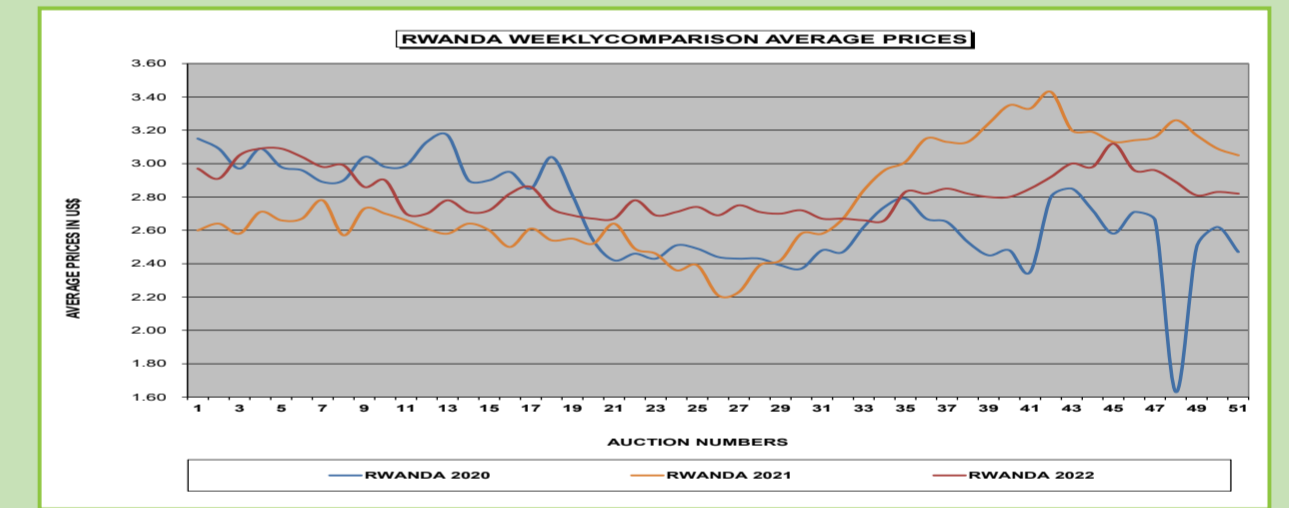
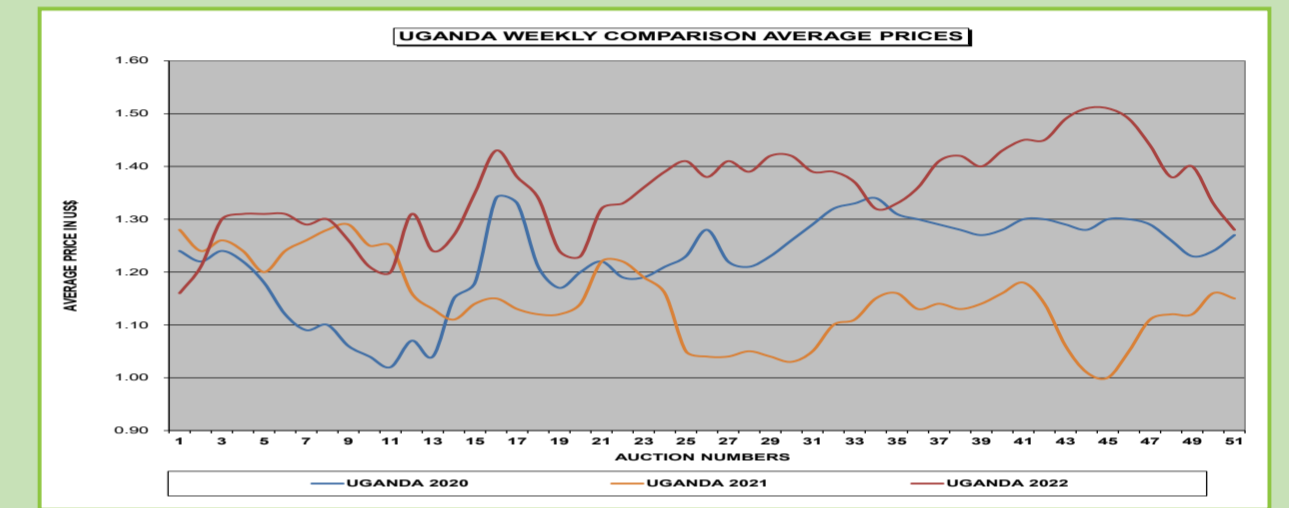
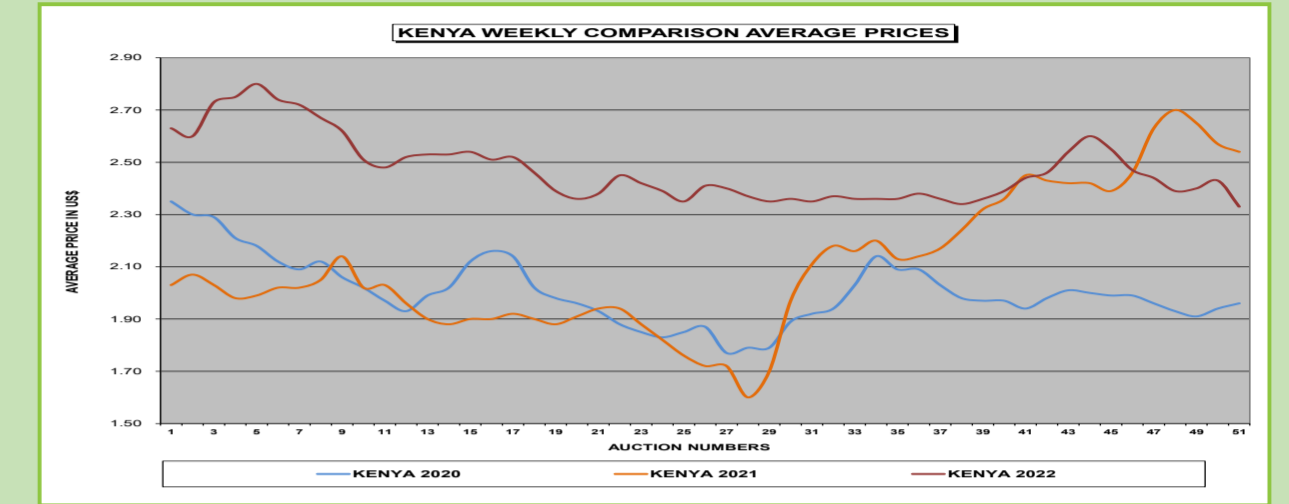
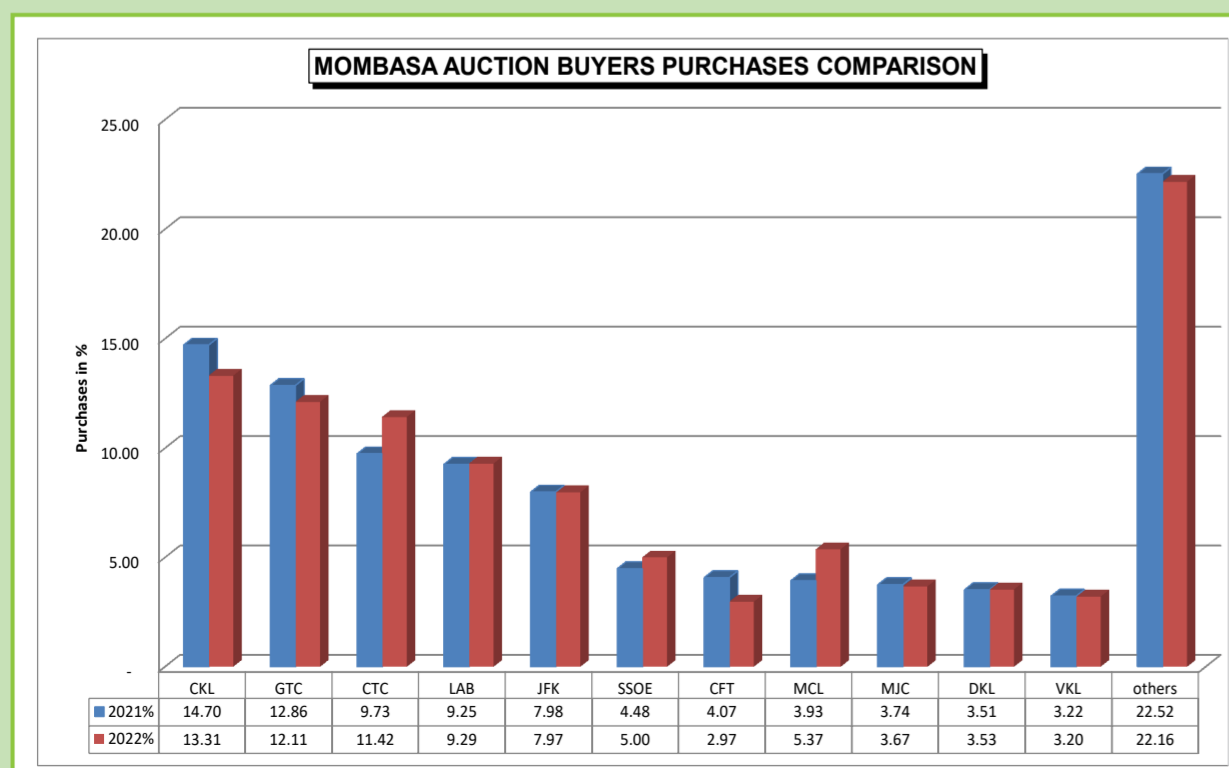
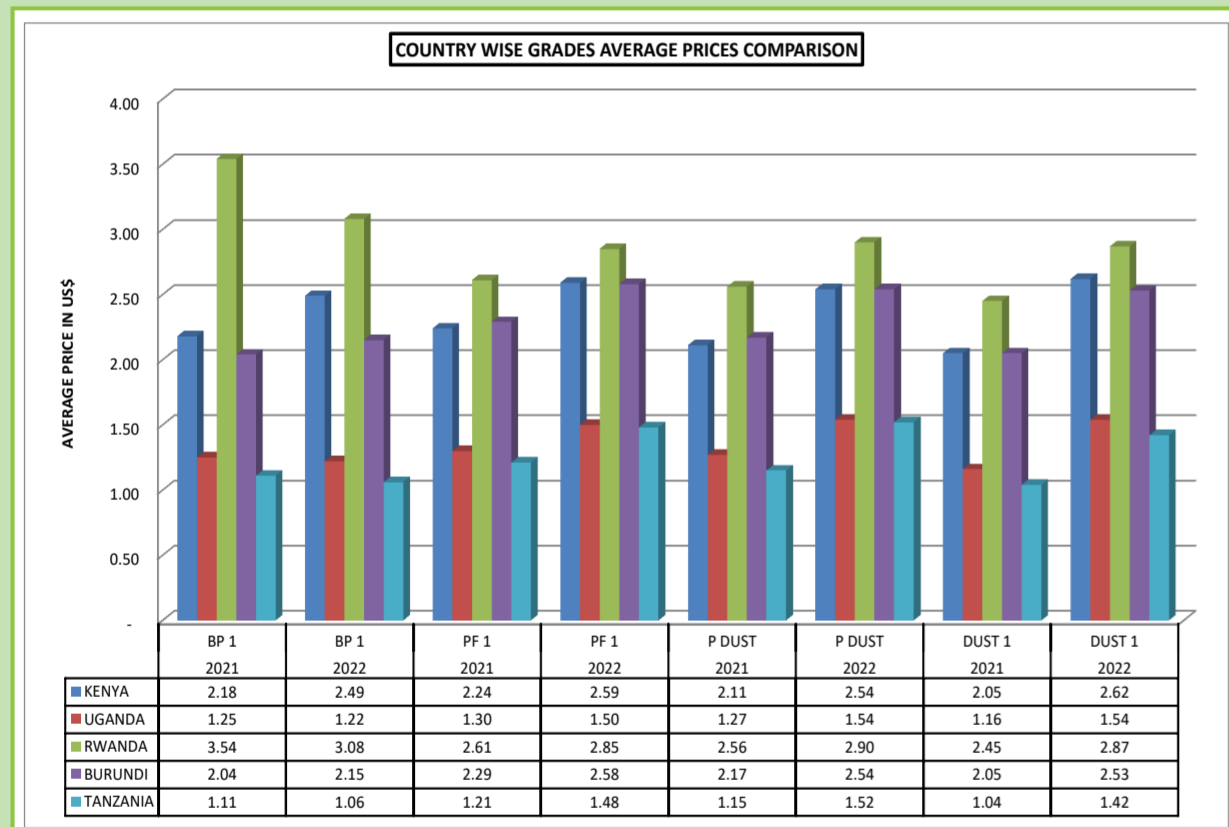

Jan - Dec 2021 Tea Exports from Mombasa in Kilos

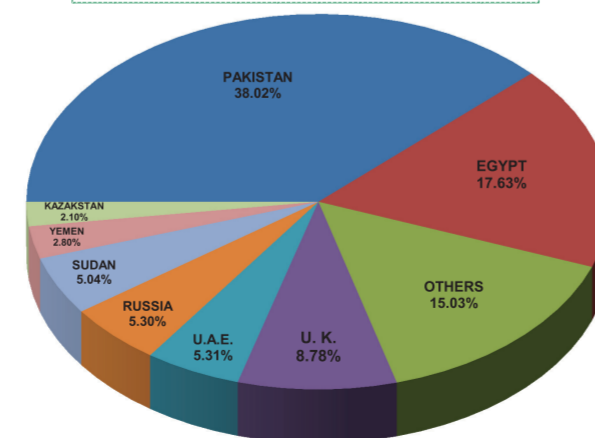

Jan - Dec 2022 Tea Exports from Mombasa in Kilos

